

CARDIAC HEALTH CHECK-UP BASIC PACKAGE

AMOUNT: ₹ 4,750



Lab Investigations

- Glucose FBS
- HbA1c
- Lipid Panel (Triglycerides, Cholesterol, HDL, LDL, VLDL)
- Liver Function Test (Bilirubin Direct, Bilirubin Indirect, Bilirubin Total, AST, ALT, ALP, Protein Total, Albumin, Globulin)
- Renal Panel (Creatinine, Uric Acid, Urea)
- Urine RE
- Sodium
- Potassium
- Complete Blood Count
- TSH



Other Diagnostic Tests

- Chest X-Ray
- ECG
- TMT (Treadmill Test)
- ECHO



Consultations

- General Medicine
- Dietician
- Cardiology



Other Services

- Breakfast & Lunch

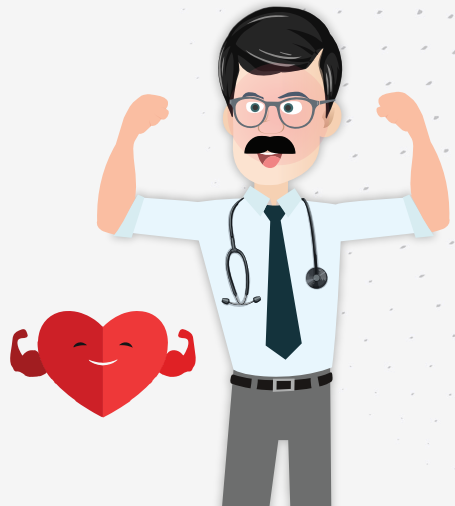

For more information:

+91 9188 525 927

Calling hours

Mon - Sat | 9.00 am - 5.00 pm



MAR SLEEVA[®]
medicity palai

A Temple of Health

